Court blacklist prevents millions from flying, taking high-speed trains

By Shi Xiaofeng in Hangzhou and Cao Yin in Beijing | chinadaily.com.cn | Updated: 2017-02-14 14:27

Debtors and people in contempt of court have been prevented from flying 6.15 million times since an online blacklist of defaulters was launched in 2013, China's top court said on Tuesday.

During the same period, those refusing to abide by court verdicts have been denied sales of high-speed train tickets 2.22 million times, the court said in a statement.

The Supreme People's Court established its blacklist four years ago, in a bid to urge defaulters to repay their debts. So far, about 6.73 million debtors have been named on the list.

In addition to restrictions on travel, those on the list can also be penalized in other areas of their daily lives.

So far, 71,000 defaulters have missed out on executive positions at enterprises as a result of their debts, while the Industrial and Commercial Bank of China said it had refused loans worth more than 6.97 billion yuan ($1.01 billion) to debtors, according to the court's statement.

"It is hoped that by imposing such inconveniences on their daily lives, debtors will be encouraged to pay back the money they owe in a timely manner," the court said in its statement.

"Our desire is to hold defaulters accountable and ensure verdicts are effectively implemented."

Related Stories

China further restricts mobility of court order defaulters

Banks say they will turn the screw on defaulters

Criminal penalties designed to prompt defaulters to comply

Court blacklist derails debt defaulters

Chinese gov't agencies to share info of food, drug defaulters

Photo

Taking love to new heights with special cliffside wedding photo

New semester starts in many schools across China

Hangzhou primary school's colorful start to new term

Latest

Tourism provides chance for prosperity around cliff village

East China province loans 50b yuan in battling poverty

Beijing issues yellow alert for smog

Inspection teams dispatched to check on migrant workers' wages

Speedy divorce goes through court trial via WeChat

State Council News

Inspection tour to address wage issue of migrants

Further release of fee burdens for businesses underway

Exclusive

How Spring Festival is being redefined?

Spring Festival no longer online shopping free zone

New bourgeoisie, women scoop up luxury houses in Beijing

Editor's picks

Tourism provides chance for prosperity around cliff village

Speedy divorce goes through court trial via WeChat

Ten photos you don't wanna miss

Meet the people who touched China in 2016

Potential future superstars test their skills at drama academy

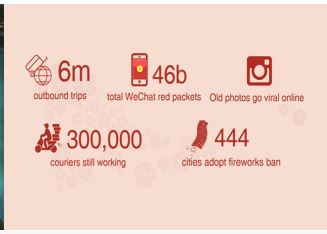

How Spring Festival is being redefined?

Ten photos from around China: Feb 3 - Feb 9

Special

Spring Festival travel rush

Discovering Fujian

CHINADAILY.中国日报网.COM.CN

Copyright 1995 - 2025 . All rights reserved. The content (including but not limited to text, photo, multimedia information, etc) published in this site belongs to China Daily Information Co (CDIC). Without written authorization from CDIC, such content shall not be republished or used in any form. Note: Browsers with 1024*768 or higher resolution are suggested for this site.

Registration Number: 130349

About China Daily

Advertise on Site

Contact Us

Job Offer

Expat Employment

FOLLOW US